

A Gift of Time and Talent

Stewardship: A Way of Life

I promise, to the best of my ability, to use my God-given talent, time and energy to serve the common good of my community by participating in the ministry of Christ and his Church.

YES, I WILL COMMIT TO THE STEWARDSHIP OF MINISTRY:

Name: _____

Address: _____

Phone: _____

Cell Phone: _____

E-Mail: _____

YES, KEEP ME UPDATED

email text messages

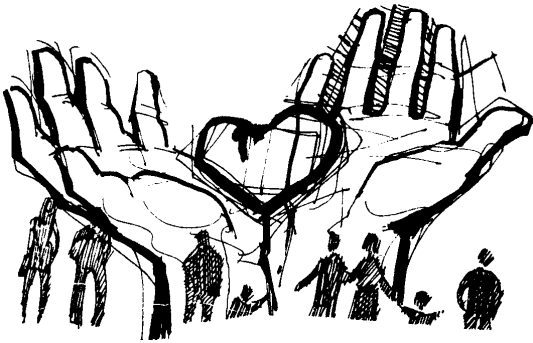

“Love and serve the Lord, your God, with all your heart and all your soul.”
Deuteronomy 10:12

Saint Mary Catholic Parish

6853 S Prince Street, Littleton, CO 80120

303-798-8506

Spiritual Life

Prayer and Worship

New Returning

- ___ ___ Magnificat Adoration Chapel
- ___ ___ Family Hour of Adoration
- ___ ___ Family Rosary Apostolate
- ___ ___ Miraculous Medal Novena Prayers
- ___ ___ Vocation Committee

Liturgical Ministries

- ___ ___ Altar Servers
- ___ ___ Greeters / Newcomers
- ___ ___ Ushers
- ___ ___ Art & Environment
- ___ ___ Lectors
- ___ ___ Sacristans
- ___ ___ Extraordinary Ministers of Holy Communion
- ___ ___ Communion to the Sick
- ___ ___ Sacramental Vessel and Linen Care

Music

- ___ ___ Adult Singer
- ___ ___ Youth Singer
- ___ ___ Instrumentalist

Catechesis

Faith Formation for Children

New Returning

- ___ ___ Catechesis of the Good Shepherd
- ___ ___ Religious Education Teachers/Aides
- ___ ___ Totus Tuus Helpers
- ___ ___ Vacation Bible School Helpers
- ___ ___ RCIC Team

Youth Ministry

- ___ ___ Middle School—Edge
- ___ ___ High School—Life Teen
- ___ ___ Parent Life

Adult Faith Formation

- ___ ___ Discipleship Nights
- ___ ___ Bible Studies
- ___ ___ ENDOW
- ___ ___ Ignatian Prayer and Study Group
- ___ ___ Marriage and Family
- ___ ___ Parish Book Club
- ___ ___ That Man is You!
- ___ ___ RCIA Team
- ___ ___ Special Needs Religious Ed
- ___ ___ Marriage Preparation

School

- ___ ___ School volunteer
- ___ ___ Home and School Association (HSA)

Parish Life

New Returning

- ___ ___ Altar and Rosary
- ___ ___ Funeral Luncheons
- ___ ___ Coffee and Donuts
- ___ ___ Friends of the Disciples
- ___ ___ Gardening
- ___ ___ Harvest Festival
- ___ ___ Knights of Columbus
- ___ ___ Parish Picnic
- ___ ___ Single Adults
- ___ ___ Sunshine Club
- ___ ___ Cub Scouts
- ___ ___ Boy Scouts
- ___ ___ American Heritage Girls
- ___ ___ Little Flowers Girls Club

Stewardship

- ___ ___ Office Volunteer
- ___ ___ Advisory Boards
- ___ ___ Offertory Counters

Outreach

New Returning

- ___ ___ Blood Drives
- ___ ___ Bus Drivers
- ___ ___ Charitable Drives
- ___ ___ Delores Project
- ___ ___ Discovery Job Network
- ___ ___ Food Bank
- ___ ___ Habitat for Humanity
- ___ ___ Prayer Quilts
- ___ ___ Rosary Makers
- ___ ___ Respect Life
- ___ ___ St. Vincent de Paul Society

Care and Support

- ___ ___ Al-Anon
- ___ ___ Caregivers
- ___ ___ Grief Support
- ___ ___ Divorce Group
- ___ ___ Stephen Ministry